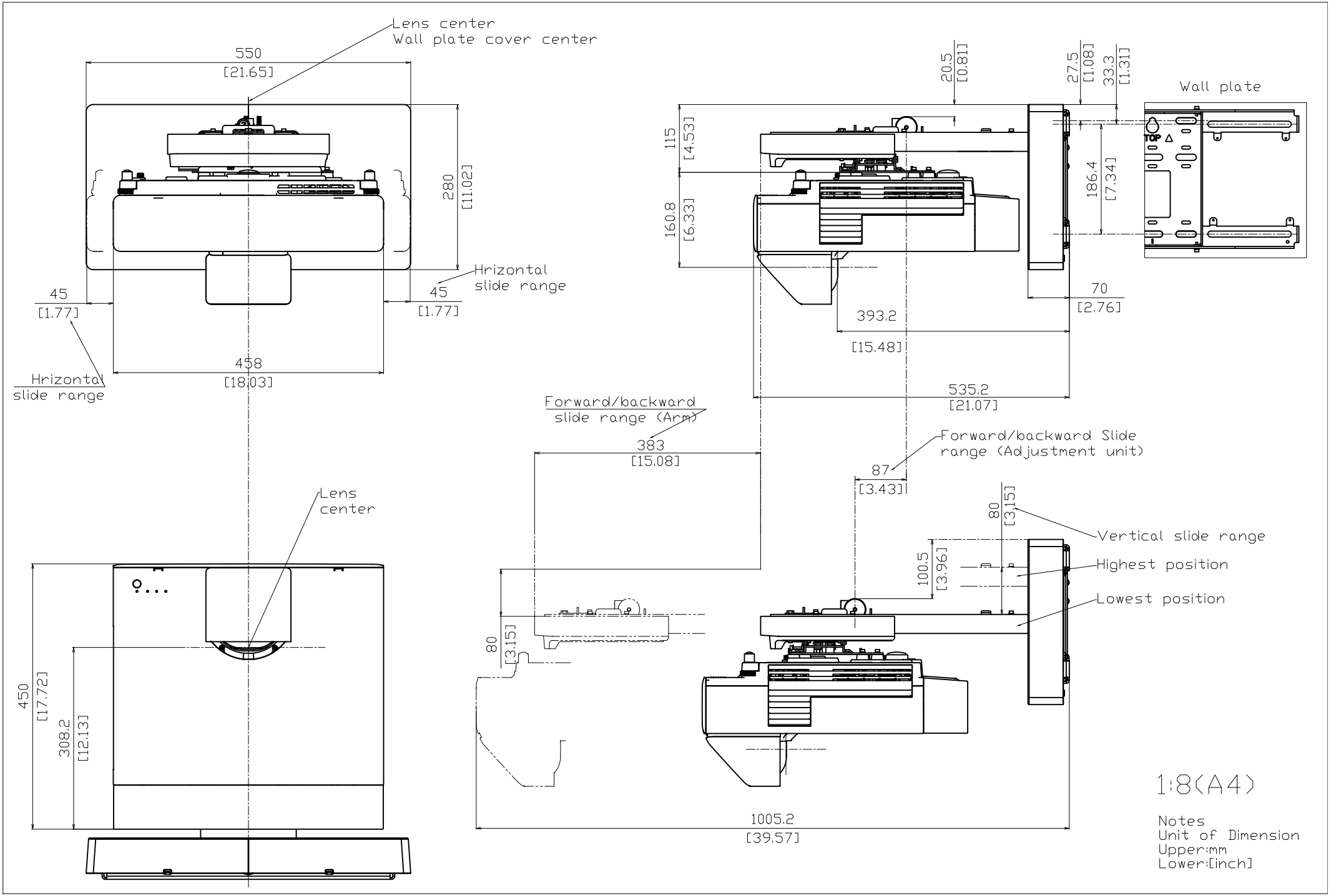
Lens center
Wall plate cover center
550
[21.65]
280
[11.02]
Hrizontal
slide range
45
[1.77]
45
[1.77]
458
[18.03]
Hrizontal
slide range
Lens
center
450
[17.72]
308.2
[12.13]
20.5
[0.81]
27.5
[1.08]
33.3
[1.31]
Wall plate
TOP
115
[4.53]
160.8
[6.33]
186.4
[7.34]
70
[2.76]
393.2
[15.48]
535.2
[21.07]
Forward/backward
slide range (Arm)
383
[15.08]
Forward/backward Slide
range (Adjustment unit)
87
[3.43]
80
[3.15]
Vertical slide range
100.5
[3.96]
Highest position
Lowest position
80
[3.15]
1005.2
[39.57]
1:8(A4)
Notes
Unit of Dimension
Upper:mm
Lower:[inch]